

THIS DRAWING IS AN UNCONTROLLED COPY UNLESS STAMPED OTHERWISE

CONTRACTORS SHALL VERIFY JOB DIMENSIONS BEFORE ANY JOB COMMENCES. ALL SHOP DRAWINGS SHALL BE SUBMITTED TO THE SUPERINTENDENT AND MANUFACTURE SHALL NOT COMMENCE PRIOR TO THE RETURN OF UNAMENDED SHOP DRAWINGS BEING BY THE CONSULTANT. REQUIRED DIMENSIONS SHALL TAKE PRECEDENCE OVER SCALED THE DRAWING. SHOULD BE USED IN CONJUNCTION WITH ALL RELEVANT CONTRACT SPECIFICATIONS AND DRAWING COPYRIGHT OF THE DRAWING IS VESTED IN WARDLE

General Notes

Fire and Smoke Walls

- 90/90/90
- 60/60/60
- Smoke Separation

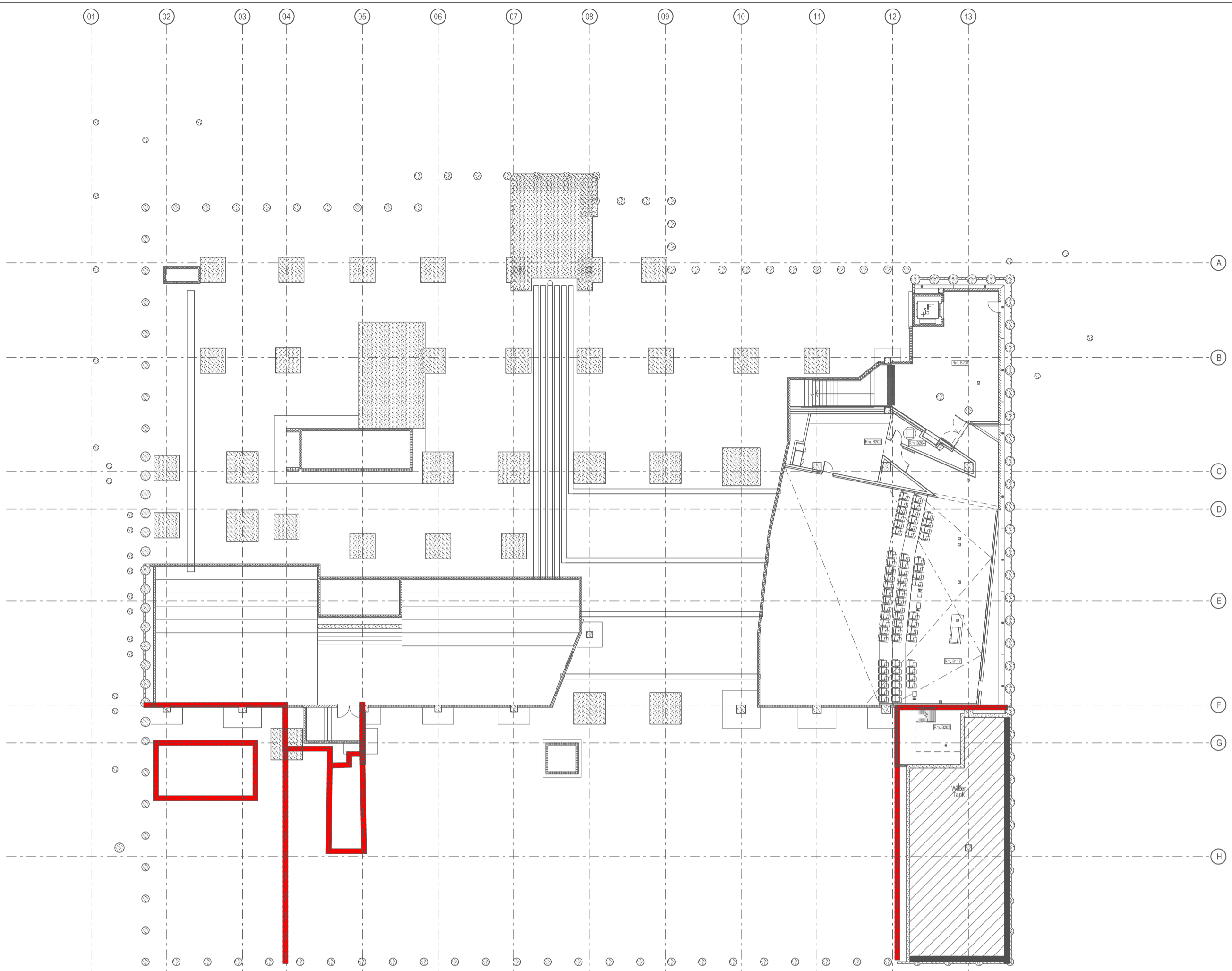

01 - LEVEL BASEMENT 02 - FIRE & SMOKE DIAGRAM
SCALE 1:200

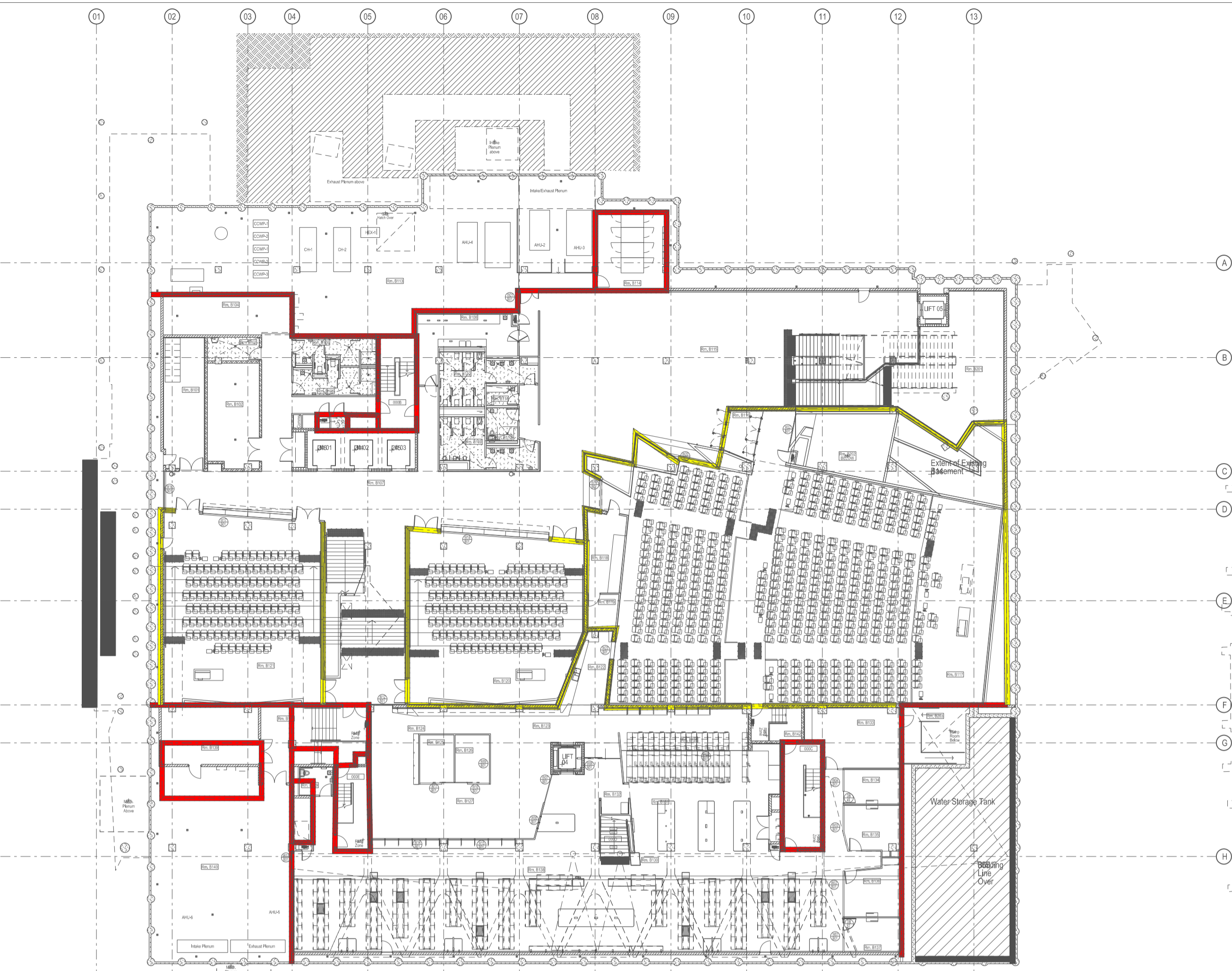

02 - LEVEL BASEMENT - FIRE & SMOKE DIAGRAM
SCALE 1:200

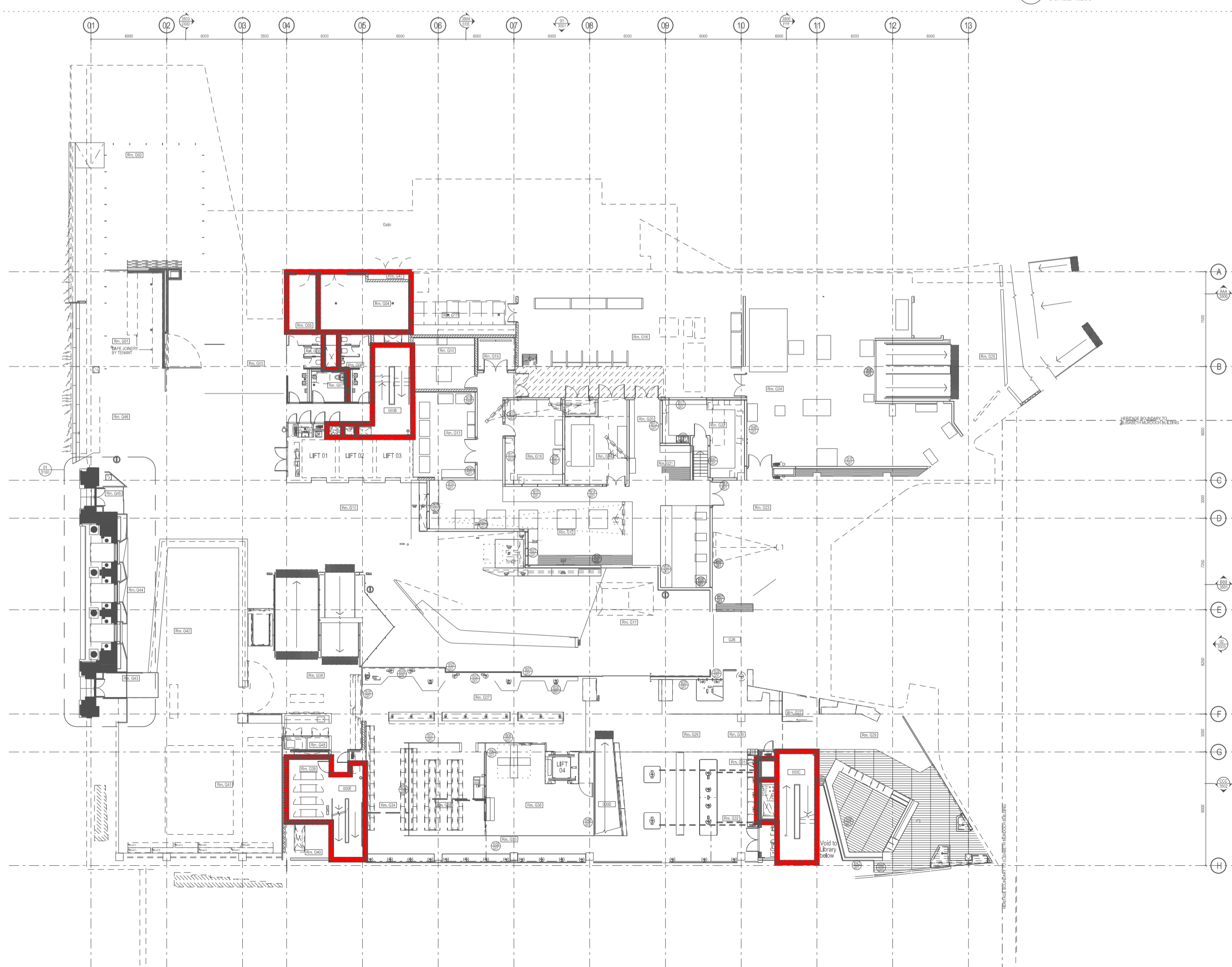

03 - LEVEL GROUND - FIRE & SMOKE DIAGRAM
SCALE 1:200

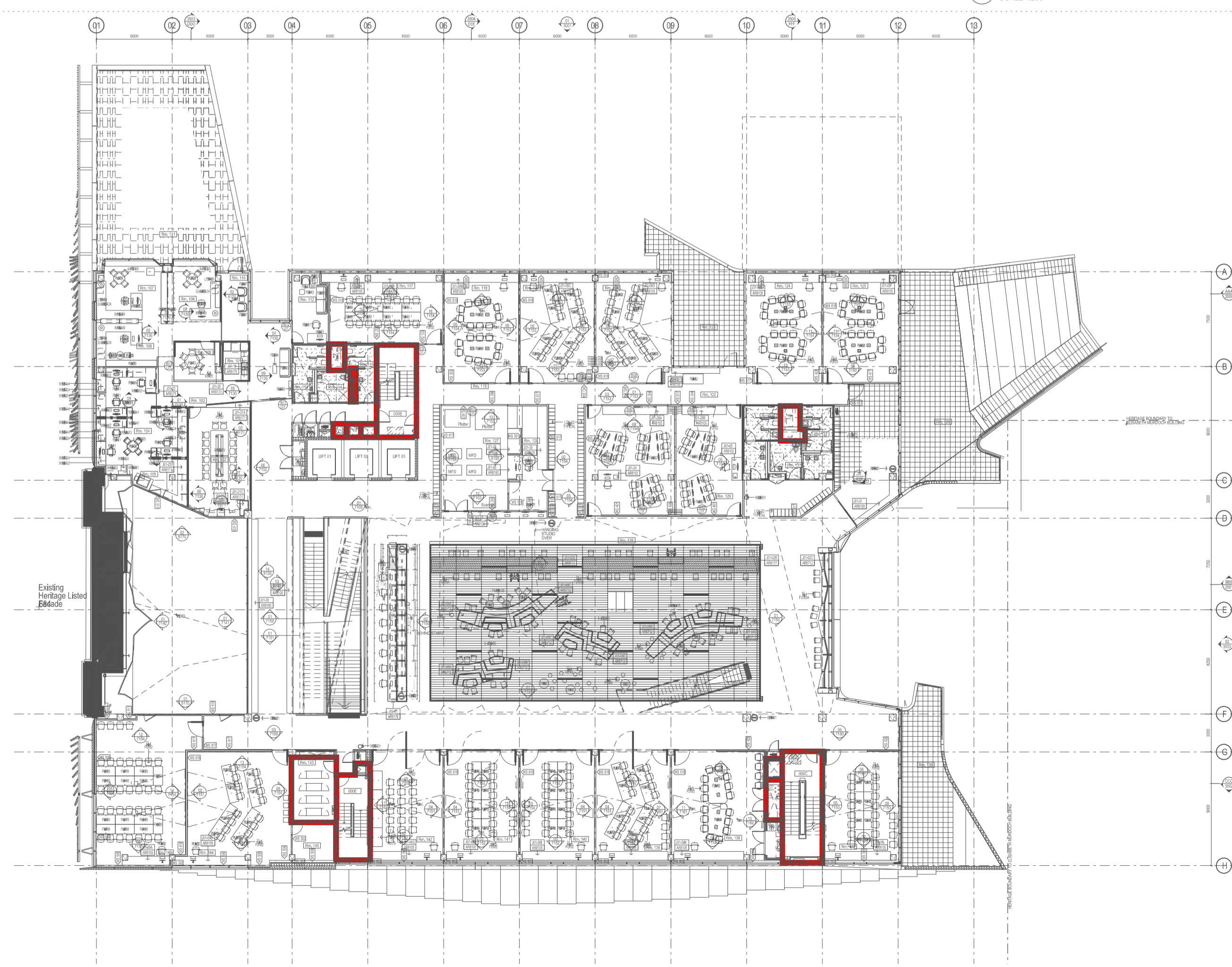

04 - LEVEL 01 - FIRE & SMOKE DIAGRAM
SCALE 1:200

Rev	Issue	Revision Description	Amd	Date
C	SG	REVISED WITH COLOUR	-	16.01.14
B	SG	ISSUED FOR CONSTRUCTION	-	13.01.14
A	SG	ISSUED FOR CONSTRUCTION	-	10.01.14
03	SG	100% CD - TENDER ISSUE	-	07.09.12
02	SG	90% CD ISSUE	-	10.08.12
01	SG	75% CD ISSUE	-	13.07.12



NADAAA
 NADAAA
 1300 Washington
 Street No.2
 Boston
 Massachusetts
 02118 USA
 Telephone +1 617 442 8232
 Facsimile +1 617 442 1417
 Email nadsa@nadassa.com

John Wardle Architects
 25 Rokeby Street, Collingwood, Victoria 3066 Australia
 Tel: +61 3 8662 0400 www.johnwardlearchitects.com
 288012 John Wardle Architects ABN 83 006 814 268

Client: University of Melbourne
 Parkville Campus

Project: Faculty of Architecture
 Building and Planning

Title: Fire and Smoke Diagrams
 B02, B01, G01, L01

Project No.	0913	Scale	1:200 @ A0 1:400 @ A2
Drawing No.	AR0620	Revision	C

Date: Jul - 2011 Dwn - Co-Ord - Chk -

FILENAME - \$FILES

FOR CONSTRUCTION